

FRONT ELEVATION.

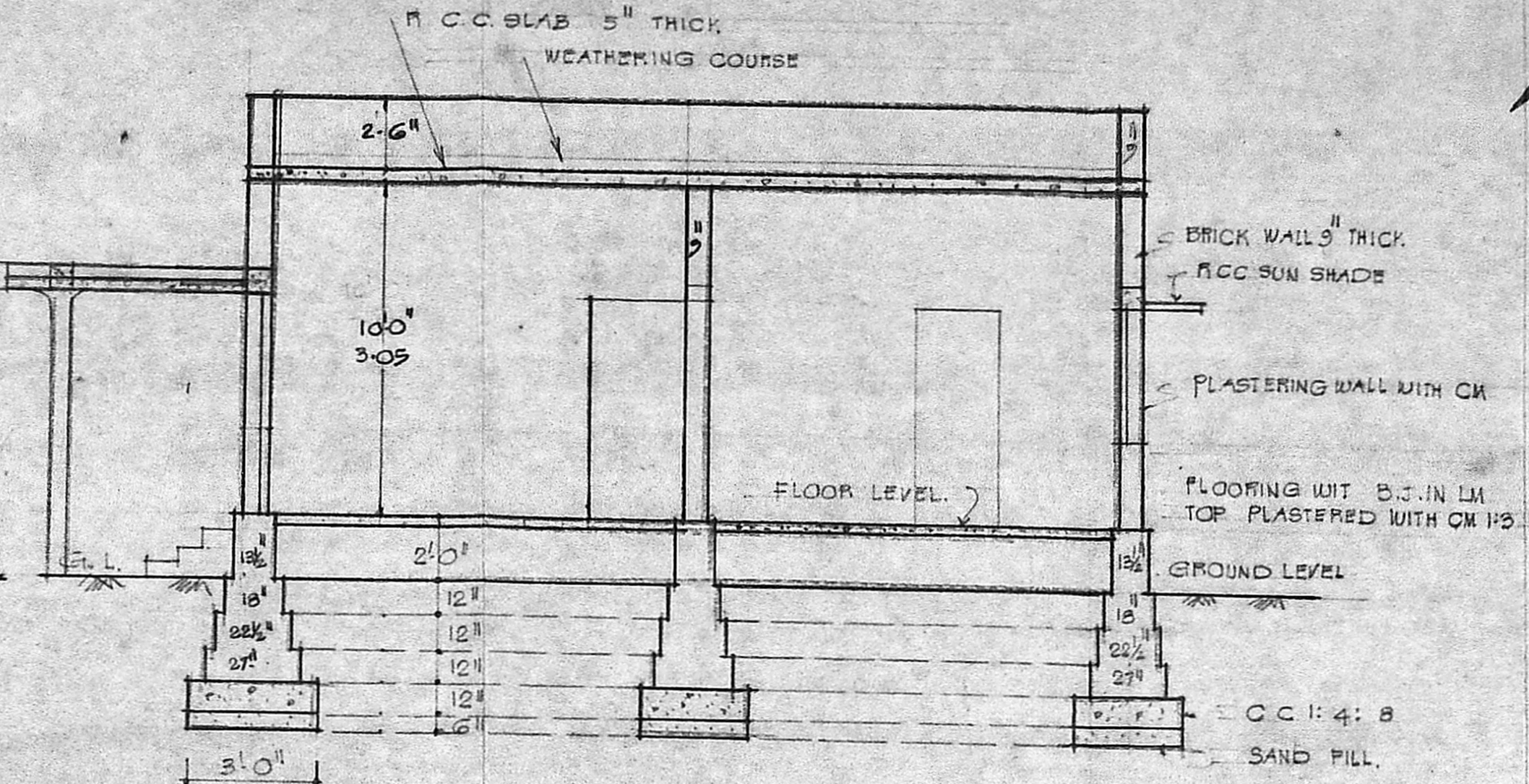

SECTION ON AB

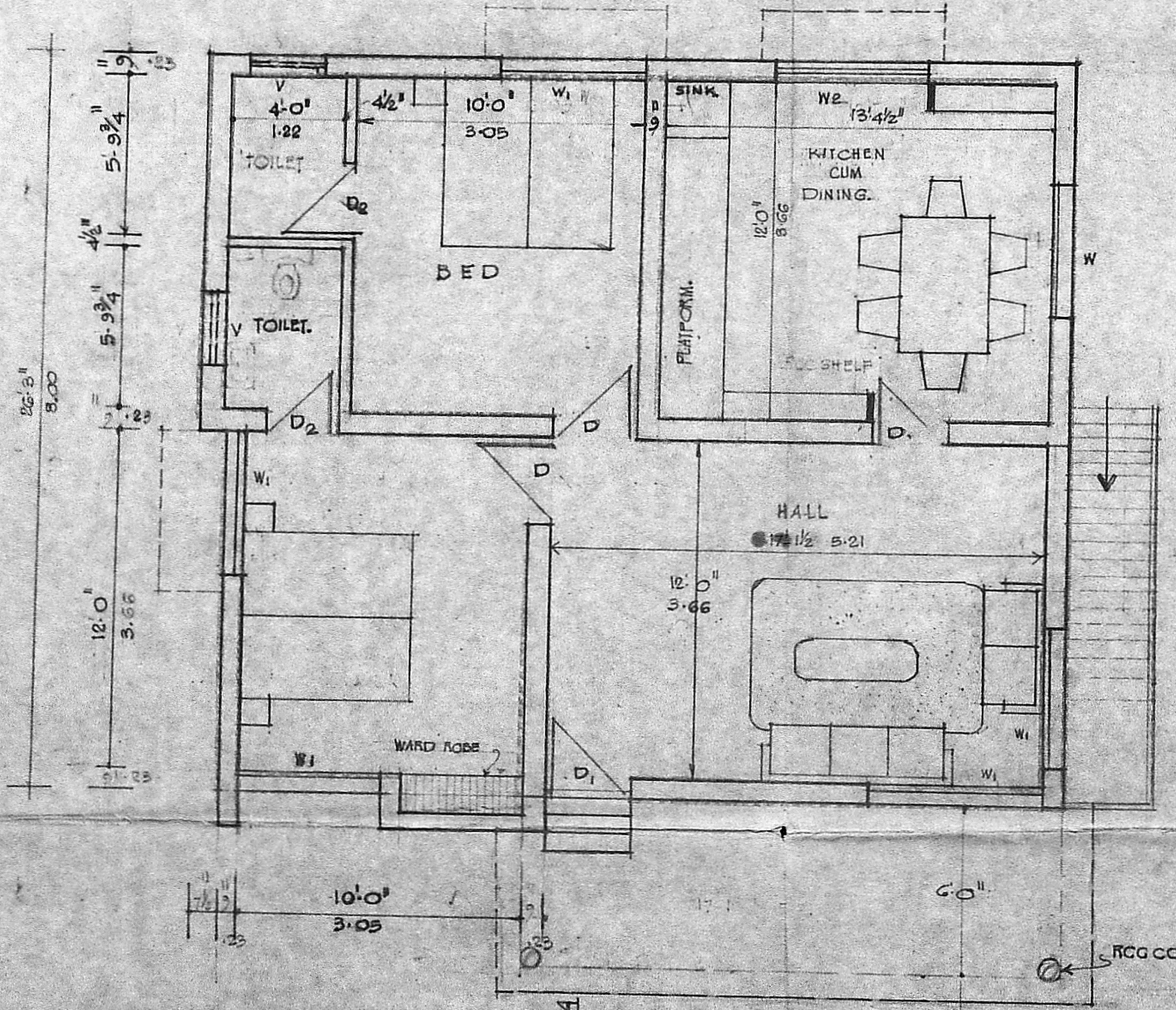

PLAN

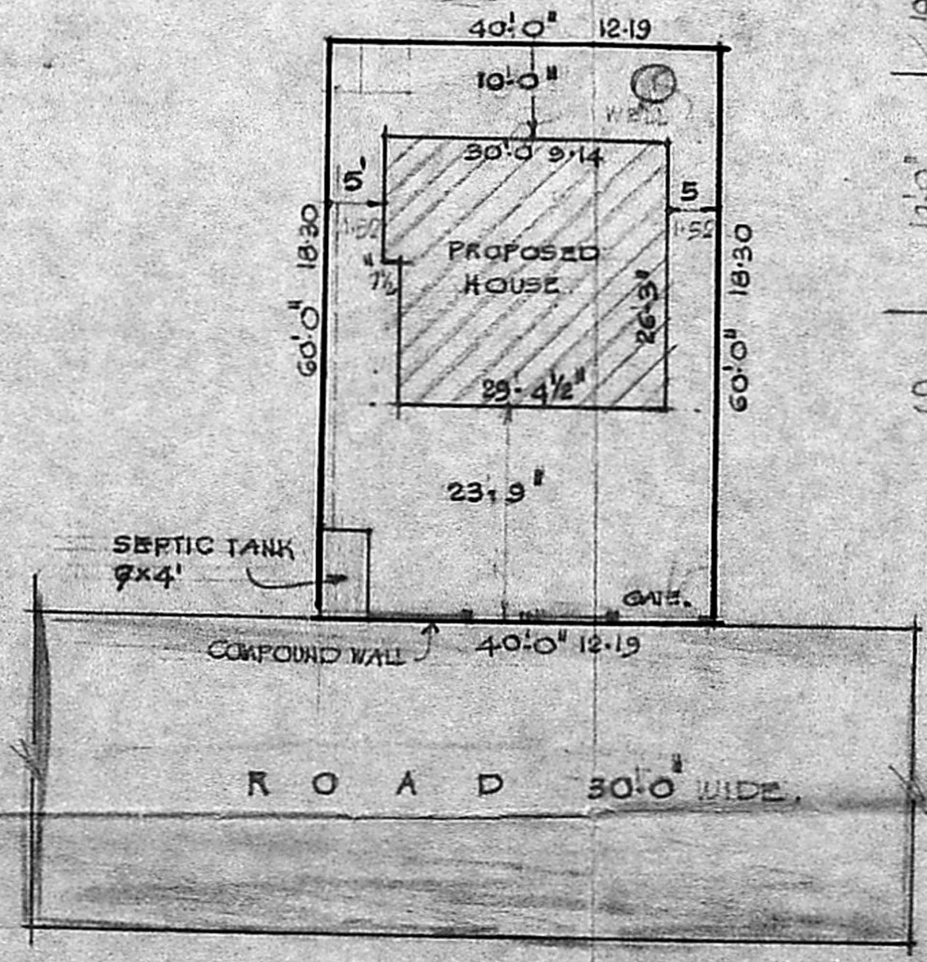

SITE PLAN

SCALE 1" = 20'-0"
 30x27 810
 75m² 75/225
 3A1.

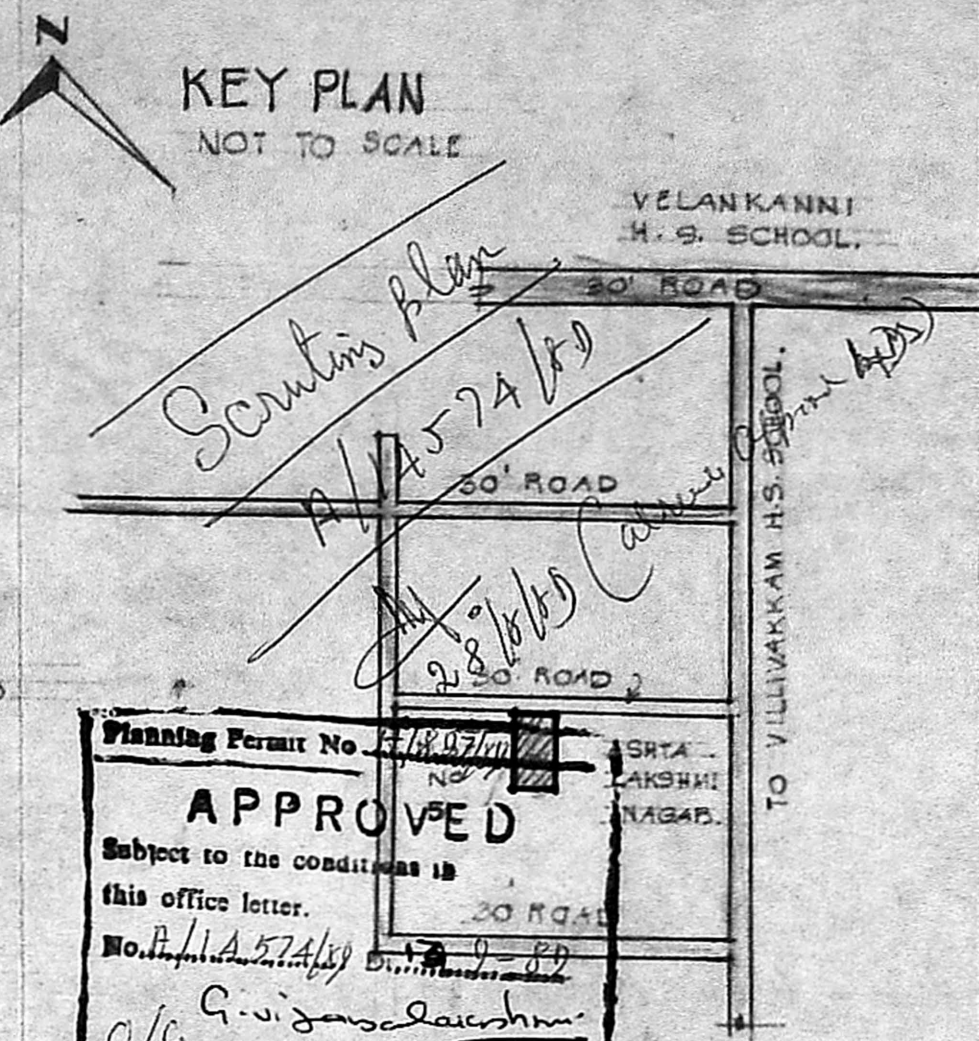

KEY PLAN
 NOT TO SCALE

VELANKANNI
 H.S. SCHOOL.

TO VILLIVAKKAM H.S. SCHOOL.

Planning Permit No. 248/87/11
 APPROVED
 Subject to the conditions in
 this office letter.
 No. P.A. 574/89
 o/c G. Visweswaram
 SCHEDULE OF OPENING
 FOR MEMBER SECRETARY
 MADRAS METROPOLITAN
 DEVELOPMENT AUTHORITY

D2	2-6 x 6-0	0.76 x 1.98
W	6-0 x 6-6	1.82 x 1.92
W1	6-0 x 4-0	1.83 x 1.22
W2	5-0 x 2-0	1.52 x 0.91
V	3-0 x 2-0	0.91 x 0.61

PROPOSALS SHOWN

- ROAD
- SITE BOUNDARY

PLOT AREA 2400 SFT 223.2 m²
 PLINTH 780 72.63 m²
 CARPET AREA 651 SFT 60.54 m²

PROPOSED CONSTRUCTION OF
 DWELLING HOUSE IN PLOT NO 51
 BAGYALAKSHMI NAGAR, MADURAVAYAL
 VILLAGE SAIDAPET TALUK
 CHENGALPATTU DIST. SN# 401, 404, 413
 SCALE 1" = 4 FEET

(Signature)
 Phone 44700
G. SRIRAMULU, L.C.E.
 Civil Engineer, Contractor &
 Licensed Surveyor
 Corporation of Madras
 License No. 96, Cross II
 10-A, Thiruvethiappan Nall St,
 ARUMBAKKAM, MADRAS-100
 LICENSED SURVEYOR.

(Signature)
 OWNER